cityseeker

"Best Recreational Facilities in Okinawa"

Erstellt von : **Cityseeker**

7 Vorgemerkte Orte

by Booking.com

Laguna Garden Hotel

"Business & Pleasure"

Laguna Garden Hotel houses an outdoor and indoor pool, a fitness centre and karaoke rooms, just a 10-minute walk from the beach. Guests can relax with a massage treatment, browse the hotel's shops or rent bicycles to explore the surroundings. Rooms feature ocean views, and they are furnished with an LCD TV with satellite channels, a fridge and a safe. The en suite bathroom has a bathtub, a shower and a toilet. Nightwear and toiletries are included. A router can be requested at reception for free Wi-Fi in the room. Garden Hotel Laguna offers a tour desk, drinks vending machines and a charged hot public bath. Currency exchange is provided, and other services include dry cleaning and ironing. Free Wi-Fi is available at the lobby, and in summer barbecue facilities can be rented. Free parking is on-site. A daily breakfast buffet boasts Western and Japanese dishes, and 20 kinds of salads. Restaurant An-non offers Japanese cuisine, while Chinese specialities can be enjoyed at Restaurant Kochuten. International and grill specialities are offered at Restaurant Paseo Garden and Grill Restaurant Rin. Laguna Garden Hotel is a 15-minute drive from the American Village, and a 30-minute drive from Shuri-jo Castle. Yuirail Shintoshin Station is a 20-minute drive, and Naha Airport is a 30-minute drive.

+81 98 897 2121 | www.laguna-garden.jp/ | 4-1-1 Mashiki, Ginowan

by Booking.com

Coco Garden Resort Okinawa

"Best of Both Worlds"

Offering an outdoor pool and a restaurant, Coco Garden Resort Okinawa is located in Higashionna. Free WiFi access is available in this resort. The accommodation will provide you with a TV and air conditioning. Complete with a refrigerator, the dining area also has an electric kettle. Featuring a shower, private bathroom also comes with a bath and a hairdryer. Extras include a desk, a safety deposit box and bed linen. All rooms are non-smoking. At Coco Garden Resort Okinawa you will find a tennis court Other facilities offered at the property include shops (on site), laundry facilities and a vending machine. The property offers free parking. This resort is 30 km from Naha Airport.

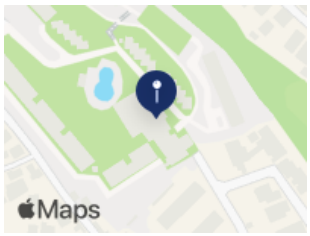

+81 98 965 1000 | www.cocogarden.com/ | 501 Ishikawa Iha , Uruma

Renaissance Okinawa Resort

"Waterfront Stays"

Okinawa is one of the best locations for marine sports and home to Renaissance Okinawa Resort which is very well known among business travelers and tourists who wish to explore the city. Each room is a blend of elegance and comfort and done up quite tastefully with balconies overlooking the East China Sea. The on-site beach is perfect for relaxation and fun and there are a lot of marine activities, including jet-skiing. Guests can make the most of the facilities and indulge in tasty food and concoctions in the on-site restaurants and bars. The hotel is also close to the Naha International Airport.

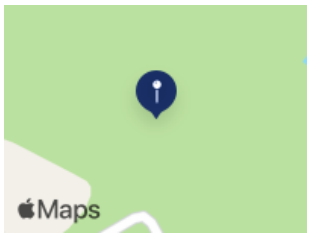

+81 98 965 0707

www.marriott.com/hotels/travel/okarn-renaissance-okinawa-resort/

3425-2 Yamada, Kunigami-gun, Onna

by Booking.com

Loisir Spa Tower Naha

"Dream with the Butterflies"

Featuring 2 pools, a spa with hot springs, and 7 dining options, Loisir Tower is a 10-minute walk from Kokusai Dori. It offers rooms with a balcony, and free WiFi is available throughout the property. Colourful, air-conditioned rooms come with floor-to-ceiling windows, city or bay views and a seating area. Complimentary handy Smartphone is provided in each room. They are fitted with an LCD TV, a fridge and a safety deposit box. A tea/coffee maker is provided. Guests can enjoy the only hot spring baths in Naha, relax with a massage, or unwind in the sauna. The spa hotel houses a launderette and a souvenir shop. Fitness centre is available. A buffet breakfast featuring local specialities is served at the on-site restaurant Fontaine. Guests can enjoy BBQ by the pool at Papillon and local dishes at Hanafu. The bar Planete offers panoramic city views. Spa Tower Loisir is a 20-minute drive from World Heritage Site Shurijo Castle, and a 50-minute drive from Himeyuri Heiwa Kinen Museum. Naha Airport is just a 10-minute drive away.

+81 9 8868 2222

www.solarehotels.com/english/loisir/hotel-naha/guestroom/detail.html

3-2-1 Nishi, Naha

by Kevin Haas

Okinawa Marriott Resort & Spa

"Beachside Relaxation"

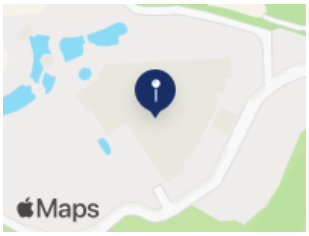

Boasting 3 dining options, indoor and outdoor pools, as well as free transit to a private beach, Marriott Okinawa Resort is 1 km from Kariyushi Beach. The spacious rooms have a balcony with island and ocean views. Free WiFi is provided throughout the property. Rooms with cool hardwood floors, a flat-screen satellite TV and a private bathroom with a bathtub await guests at Marriott Okinawa Resort & Spa. All rooms are air-conditioned, with a minibar and seating area. Kise Country Golf Club is about 1 km away. Naha Airport is an 80-minute drive away and direct airport limousine buses are available to/from the hotel at an extra fee. The hotel features a fitness centre, hot tub and sauna. Guests can also enjoy snorkelling and water-skiing at nearby Kariyushi Beach. For relaxation, massages and a salon are on site. Japanese and local Okinawan flavours are on offer at Ryubinka. Chinese food is also available. All Star Buffet restaurant offers a variety of Western dishes, while Ryukahou serves Chinese and Okinawan cuisine. A lobby lounge and poolside bar are on site.

+81 98 051 1000

www.marriott.com/hotels/travel/okamc-okinawa-marriott-resort-and-spa/

1490-1 Kise, Nago

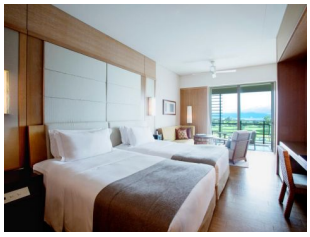

by Booking.com

The Ritz-Carlton Okinawa

"Okinawan Themes"

Located right in front of Kise Country Club, the Ritz-Carlton, Okinawa features luxurious rooms with picturesque views of the surrounding forests and nearby beaches. Guests can enjoy soothing facial treatments and massages at the Ritz-Carlton Spa by ESPA or relax by the indoor/outdoor swimming pools. Free Wi-Fi is available at the entire property. The spacious rooms feature a private balcony and an indoor bathtub overlooking the beach. Each room is equipped with a flat-screen TV, a Nespresso machine and an iPod with a docking station. Guests can enjoy drinks from the minibar and wear the hotel's original bathrobes. The en suite bathroom comes with rain showers and double sinks. Local artworks and potteries can be purchased at the boutique and the fitness centre is open 24/7. The concierge offers personal assistance and the 24-hour front desk provides currency exchange, dry cleaning and laundry services. Room service and valet parking is available. Chura Nuhji serves Italian dishes featuring local ingredients, while grilled Teppanyaki meals are offered at Kise restaurant. Light meals and refreshments are served at the poolside Library and the hotel's bar. The Ritz-Carlton, Okinawa is a 5-minute drive from Kise Beach and a 50-minute drive from Churaumi Aquarium. The Airport Liner shuttle bus is available from Naha Airport, which is a 1-hour drive away.

+81 980 43 5555

www.ritzcarlton.com/en/Properties/Okinawa/Default.htm

rc.okarz.leads@ritzcarlton.com

1343-1 Kise, Nago

by Kevin Haas

Busena Terrace Beach Resort

"Luxury on Cape Busena"

Just down the street from the Okinawa Marriott Resort & Spa, the exclusive Busena Terrace provides everything necessary for a gorgeous dream vacation. Surrounded on three sides by the sparkling East China Sea, the resort provides snorkeling and fishing facilities, a craft house where you can try your hand at bingata textile dyeing, an esthetic room, and the elegant Fanuan restaurant along with numerous other fine dining options. The luxuriously spacious rooms include all the modern hotel amenities, and the multilingual staff is ready to help at any time of the day. Family fun can be easily found at Busena Resort Marine Park, which contains the Busena Resort Underwater Observatory, or in Nago City at Pineapple Park. Those looking for an exciting night out on the town should head towards Okinawa City.

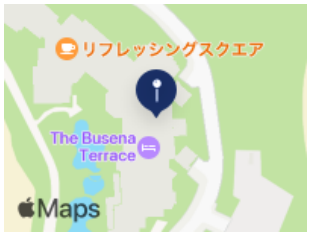

+81 98 051 1333

www.terrace.co.jp/en/busena/

1808 Kise, Nago City

Schließen Sie sich uns an bei:

cityseeker.com

Allgemeine Geschäftsbedingungen | DATENSCHUTZBESTIMMUNG | API | KONTAKT | Urheberrecht (COPYRIGHT) 2023 CITYSEEKER