cityseeker

"Best Backpacker's Accommodation/ Hostels in Genoa"

Créé par: **Cityseeker**

3 Emplacements marqués

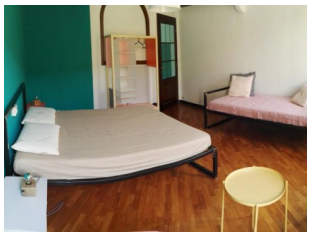

OStellin Genova Hostel

"Pocket Friendly"

OStellin Genova Hostel offers accommodation in Genoa. There is a 24-hour front desk at the property. Via Garibaldi is 100 metres from OStellin Genova Hostel, while Genova aquarium is 700 metres away. The nearest airport is Cristoforo Colombo Airport, 7 km from the property.

by Booking.com

+39 010 098 1928

info@ostellingenova.it

Vico dei Parmigiani 1-3, Gênes

by Booking.com

Manena Hostel Genova

"Best Group Accommodation"

Set in Genoa and within 1.7 km of Palazzo Reale Genova, Manena Hostel Genova has a shared lounge, non-smoking rooms, and free WiFi. The property is around 2.5 km from Genova aquarium, 1.4 km from Palazzo Ducale and 2.2 km from Spianata Castelletto. The accommodation offers a 24-hour front desk, a shared kitchen and luggage storage for guests. All guest rooms feature a shared bathroom with a bidet and a hair dryer. Buffet and Italian breakfast options are available every morning at the hostel. Popular points of interest near Manena Hostel Genova include Piazza De Ferrari, Via Garibaldi and Teatro Carlo Felice. The nearest airport is Genoa Cristoforo Colombo Airport, 9 km from the accommodation.

+39 010 860 8890

www.manenahostel.it/

info@manenahostel.it

Vico alla Chiesa della Maddalena 9/1, Gênes

by Booking.com

Abbey Hostel

"Charming Hostel Facility"

Offering free WiFi, Abbey Hostel offers accommodation in Genoa, a 8-minute walk from Piazza Principe Train Station. A shared kitchen and a shared lounge are available to guests. All rooms and dormitories come with air conditioning and lockers. Some rooms have a private bathroom. Genoa Aquarium is 750 metres from Abbey Hostel, while Genoa Cathedral is 1 km away.

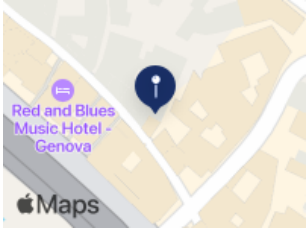

+39 010 403 3223

www.thehostel.it/

Vico di Santa Fede 8-10, Gênes

REJOIGNEZ-NOUS A:

cityseeker.com

Modalités | POLITIQUE DE CONFIDENTIALITé | API | CONTACTEZ-NOUS | COPYRIGHT (C) 2023 CITYSEEKER