cityseeker

"Best Boutique Hotels in Los Angeles"

Realizzata per : **Cityseeker**

9 Posizioni indicati

by Booking.com

The Los Angeles Athletic Club

"Deluxe Athletic Club"

TLC Chinese Theatre is 15 minutes' drive from this Los Angeles hotel. Guests have free use of the athletic club with fitness classes and an indoor pool. Free Wi-Fi is available in all rooms, and several dining options are available on-site. A full American breakfast buffet for 2 is also included. Decorated in dark colours with bright accents, each room at The Los Angeles Athletic Club includes a flat-screen cable TV, turn-down service , and a refrigerator. On-site dining is available at The Athletic Club Los Angeles. Famous Players offers members and guests a relaxing, upscale bistro setting for breakfast and lunch. Invention Bar/Restaurant serves pre-prohibition cocktails using fresh ingredients and high quality spirits. The Invention dining area has a nightly special, a wine list and a seasonal menu. Invention is open Monday through Friday. The 25-yard pool features 5 pool lanes and a small children's pool is available. Basketball, squash and volleyball can be found in the athletic club. The club also offers personal training. The Los Angeles Convention Center is 5 minutes' drive from this hotel. Staples Center is 1 mile away.

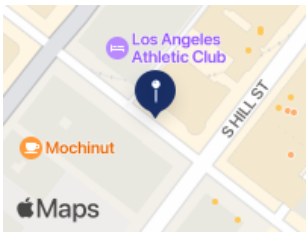

laac.com/ | laac@laac.net | 431 West 7th Street, Los Angeles CA

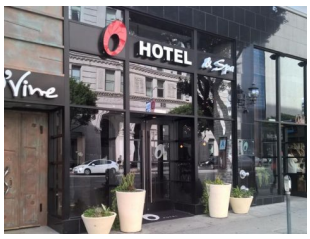

by Booking.com

O Hotel

"Historic Building, Modern Hotel"

Located in a architecturally stunning historic building in downtown Los Angeles, the O Hotel is an independent boutique hotel. Rising high above the standards, amenities at this luxurious hotel are impressive. Aside from the onsite spa, restaurant and lounge, the modern and contemporary O Hotel offers guests sleek rooms complete with Google Smart Televisions, complimentary WiFi, iPod dock alarm clock, hypoallergenic bed linens, and coffee maker to help you start the day.

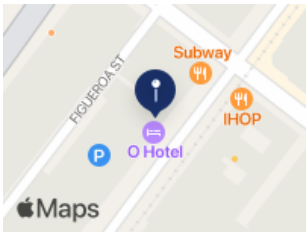

www.ohotelgroup.com/ | 819 South Flower Street, Los Angeles CA

by The Erica Chang

Hotel Figueroa

"Historic Boutique Hotel"

Hotel Figueroa, located just blocks from the Staples Center, is a stunning blend of traditional Spanish decor and contemporary comforts in downtown Los Angeles. The hotel exemplifies a mix of 1920s' charm and contemporary chic, with artistic tiles, lofty spaces, and modern conveniences. Once an all-female hostel, the hotel now offers sophisticated guestrooms with all the latest amenities, along with a homely feel, and expansive suites with luxurious hospitality. Other amenities include a state-of-the-art fitness center, swimming pool, meeting rooms, and concierge. Guests can choose from a variety of dining options like Sparrow, La Casita, and Cafe Fig.

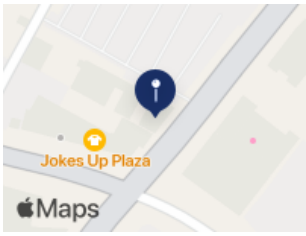

www.hotelfigueroa.com | info@figueroahotel.com | 939 South Figueroa Street, Los Angeles CA

by Booking.com

Hotel Beverly Terrace

"Family Friendly with Great Location"

Located in the heart of Beverly Hills, California, just 1.5 miles from Rodeo Drive, this hotel offers free WiFi and an on-site restaurant. A free continental breakfast buffet is offered every morning at the property. A cable TV is featured in each room at Hotel Beverly Terrace. Guest rooms include custom designed furniture and modern décor. Comfortably furnished in neutral colours, each room provides a refrigerator and free toiletries in an en suite bathroom. At Hotel Beverly Terrace California, Cafe Amici offers authentic Italian fare. Guests can dine on the private patio complete with garden views. Lunch and dinner is offered. Hotel Beverly Terrace has easy access to the 405, 10, and 101 freeways. The hotel is 25 minutes' drive from LAX and Burbank Airports.

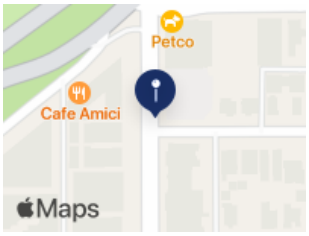

www.hotelbeverlyterrace.com/ | info@hotelbeverlyterrace.com | 469 North Doheny, Beverly Hills CA

by Booking.com

The Garland

"Charming Hotel"

Close to Universal City, home of more than 50 shops and restaurants, this hotel in North Hollywood, California offers contemporary amenities such as free wireless internet and an on-site restaurant. An outdoor pool and hot tub is also available to guests. All rooms at The Garland include a private balcony, an LCD flat-screen TV, a refrigerator, and a coffee machine with coffees and teas. Guests at The Garland can work out in the fitness centre. There is also an on-site bar available for guests. The Courtyard Canteen at The Garland serves Californian cuisine. Guests can also buy a cup of Seattle's Best Coffee at the Coffee Counter. In the evening, visitors can enjoy a drink on the outdoor patio at the Lobby Bar or the Lounge. Universal Studios Hollywood is 1.8 km from The Garland, while the Hollywood Sign is 4.5 km away. The Los Angeles Airport is 40 km away.

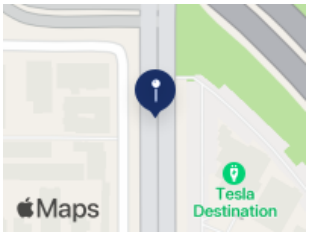

www.thegarland.com/ | hello@thegarland.com | 4222 Vineland Avenue, North Hollywood CA

by Prayitno

Hotel Angeleno

"Boutique Hotel"

The Hotel Angeleno is a classy boutique hotel for the sophisticated traveler, which offers comforts without putting an irreparable dent in your wallet. The best thing about Angeleno is that it manages to be classy without being over-bearing. The amenities offered here range from comforts for a regular traveler and one on a business trip. It also has a very good Italian restaurant, a bar and a cafe in the premises. Check website for details.

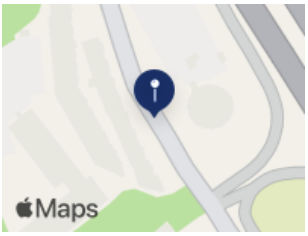

www.hotelangeleno.com/ | 170 North Church Lane, Los Angeles CA

by Booking.com

Inn at Venice Beach

"Sun Filled and Charming"

This small, charming inn was totally renovated and renamed in 1998. Two blocks from colorful Venice Beach, Inn at Venice Beach does lack some on site amenities such as restaurant, swimming pool and exercise facility. However, these are all readily available within a block or two. The neighborhood is crawling with bike and in-line skate rental shops, and the biggest swimming pool of all—the Pacific Ocean, is right there.

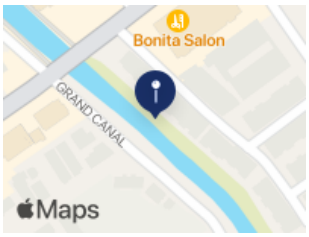

www.innatvenicebeach.com/ | reservations@innatvenicebeach.com | 327 Washington Boulevard, Venice CA

by Edelle Bruton on Unsplash

Viceroy Santa Monica

"Near the Beach"

Located in the heart of Santa Monica and a block from the beach, this luxury boutique hotel offers comfortable Neo-British rooms. Rooms at the Viceroy Santa Monica have ocean views (at a slightly higher rate) as well as both city and garden views. The staff is very attentive and accommodating.

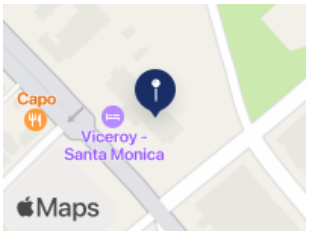

www.viceroyhotelsandresorts.com/santa-monica

1819 Ocean Avenue, Santa Monica CA

by Américo Toledano

The Georgian Hotel

"Art Deco Grand Hotel"

Built in 1933, this Classical Revival hotel was a favorite haunt of Hollywood celebrities. The Georgian Hotel's one-time speakeasy, where guests now eat breakfast, was allegedly started by mobster Bugsy Siegel. Each room is comfortable and well-appointed and features all the luxury and amenities you deserve. Many rooms feature full or partial ocean views. The in house restaurant caters to all your dining needs.

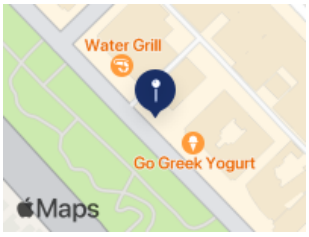

www.georgianhotel.com/

reservations@georgianhotel.com

1415 Ocean Avenue, Santa Monica CA

UNIRSI A NOI A :

cityseeker.com

Termini e condizioni | INFORMATIVA SULLA PRIVACY | API | CONTATTATECI | Diritto d'autore 2023 CITYSEEKER